Photokan 1-8.04.2008 : Gantt Chart : Project

#	Name	Duration	Start	Complete
1	**Photokan**	**80.0 d**	**2/18/2008**	**19.7%**
2	**General Photokan Facilities**	**40.0 d**	**3/3/2008**	**65.4%**
3	GDAL Layer	6.0 d	3/3/2008	100.0%
4	OpenCV Layer	6.0 d	3/11/2008	100.0%
5	Xerces Layer	5.0 d	3/19/2008	100.0%
6	Boost::Threads Layer	9.0 d	4/15/2008	0.0%
7	**Project Manager Module**	**34.0 d**	**3/11/2008**	**74.5%**
8	**Project Manager**	**34.0 d**	**3/11/2008**	**49.0%**
9	Plug-in Mechanisms	6.0 d	4/1/2008	100.0%
10	Content Adding & Removal	34.0 d	3/11/2008	40.0%
11	**Project Manager GUI**	**15.0 d**	**4/1/2008**	**100.0%**
12	New Project and Import Dialogs	6.0 d	4/1/2008	100.0%
13	Content Information Pane	6.0 d	4/18/2008	100.0%
14	**Mosaicker Module**	**11.0 d**	**3/11/2008**	**100.0%**
15	**Image Registration and Mosaicking**	**1.0 d**	**3/11/2008**	**100.0%**
16	**Algorithms**	**1.0 d**	**3/11/2008**	**100.0%**
17	Homography Based Registration	1.0 d	3/11/2008	100.0%
18	Mosaicker Plug-In	1.0 d	3/11/2008	100.0%
19	Mosaicker GUI	11.0 d	3/11/2008	100.0%
20	**Image Processing Module**	**36.0 d**	**2/19/2008**	**0.0%**
21	Image Processing Facilities	36.0 d	2/19/2008	0.0%
22	IP GUI	36.0 d	2/19/2008	0.0%
23	**DEM Extractor and Displayer Module**	**14.0 d**	**4/22/2008**	**0.0%**
24	**DEM Generation**	**14.0 d**	**4/22/2008**	**0.0%**
25	Algorithms	14.0 d	4/22/2008	0.0%
26	DEM Plug-in	14.0 d	4/22/2008	0.0%
27	DEM Extractor	14.0 d	4/22/2008	0.0%
28	DEM Generatin GUI	14.0 d	4/22/2008	0.0%
29	**Orthophoto Generation Module**	**21.0 d**	**4/8/2008**	**0.0%**
30	**Orthophoto Generation**	**6.0 d**	**4/8/2008**	**0.0%**
31	Algorithms	6.0 d	4/8/2008	0.0%
32	Orthophoto Plug-In	6.0 d	4/8/2008	0.0%
33	Orthophoto GUI	11.0 d	4/22/2008	0.0%
34	**Program Deployment and Testing**	**80.0 d**	**2/18/2008**	**2.5%**
35	Snapshot Deployment Scripts	1.0 d	3/18/2008	100.0%
36	Test Case Design	7.0 d	4/14/2008	10.0%
37	Alpha Testing	5.0 d	4/22/2008	0.0%
38	Beta Testing	11.0 d	4/28/2008	0.0%
39	Final Demonstration	80.0 d	2/18/2008	0.0%
40	Upgrades and Patches	3.0 d	5/22/2008	0.0%
41	**Deployment of Linux Package**	**6.0 d**	**4/18/2008**	**50.0%**
42	Deployment of Debian Package	6.0 d	4/18/2008	50.0%
43	**Deployment of Windows Package**	**6.0 d**	**4/22/2008**	**50.0%**
44	Deployment of MSI Package	6.0 d	4/22/2008	50.0%
45	**Documentation and User Resources**	**15.0 d**	**4/22/2008**	**0.0%**
46	Installation Manual	5.0 d	4/22/2008	0.0%
47	User Manual	15.0 d	4/22/2008	0.0%
48	**Project Management**	**80.0 d**	**2/18/2008**	**60.2%**
49	Configuration Management Plan	11.0 d	2/26/2008	100.0%
50	Test Specifications	6.0 d	4/10/2008	0.0%
51	Website	80.0 d	2/18/2008	95.0%
52	Version1 Release	35.0 d	2/18/2008	75.0%
53	Version2 Release	54.0 d	2/18/2008	0.0%
54	Code Freeze	1.0 d	5/15/2008	0.0%
55	String Freeze	1.0 d	5/30/2008	0.0%

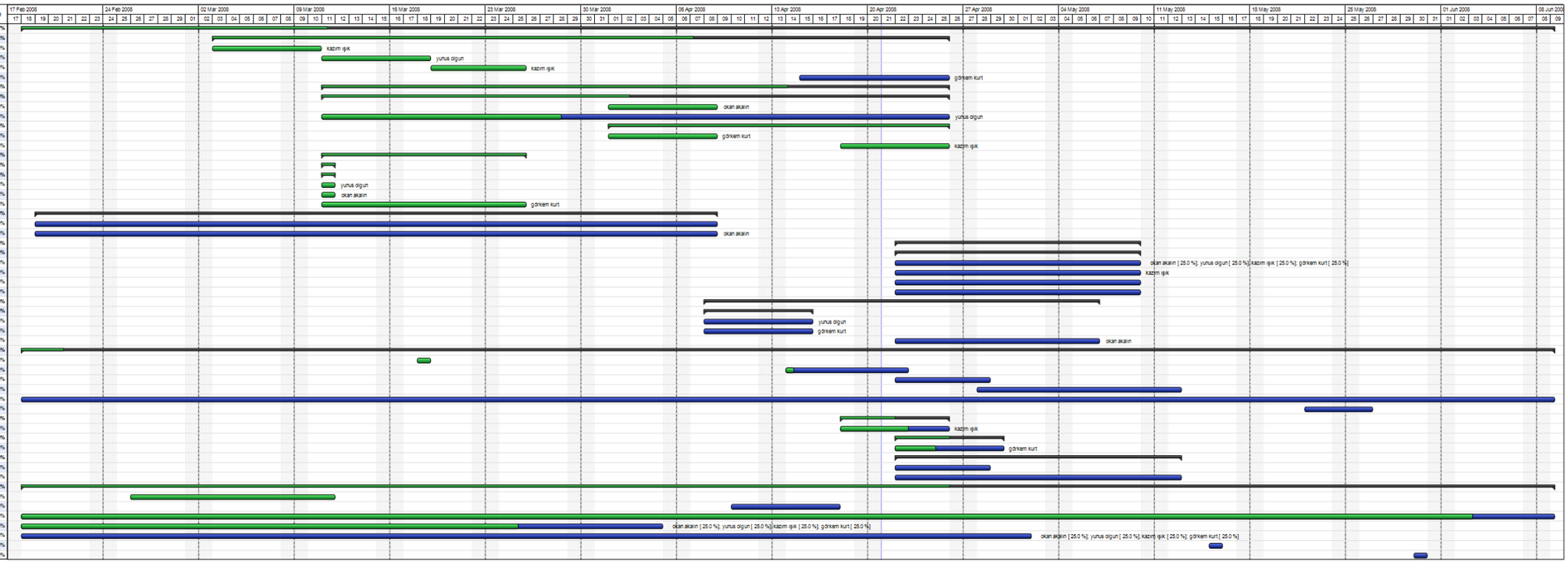

Phase
Task
Deadline
Milestone
Link