Gannt Analysis : Gantt Chart : Project

#	Name	Duration	Start	Finish
1	Team Organization	5.0 d	18.09.2007	22.09.2007
2	**Project Topic Selection**	**4.0 d**	**23.09.2007**	**26.09.2007**
3	Understanding the available project	3.0 d	23.09.2007	25.09.2007
4	Topic Selection	1.0 d	26.09.2007	26.09.2007
5	Project Apprehension	5.0 d	27.09.2007	01.10.2007
6	Project Definition	5.0 d	02.10.2007	06.10.2007
7	Proposal Report Preparation	3.0 d	06.10.2007	08.10.2007
8	**Requirement Analysis**	**29.0 d**	**09.10.2007**	**06.11.2007**
9	Market Research	4.0 d	09.10.2007	12.10.2007
10	Literature Survey	3.0 d	13.10.2007	15.10.2007
11	Research on similar web-portals	3.0 d	16.10.2007	18.10.2007
12	Meeting with technical representative from SoftwareAG	2.0 d	18.10.2007	19.10.2007
13	Functional and nonfunctional Requirements	13.0 d	20.10.2007	01.11.2007
14	UML modeling	13.0 d	20.10.2007	01.11.2007
15	ER modeling and Data Description	13.0 d	20.10.2007	01.11.2007
16	Gantt Chart preparation	3.0 d	02.11.2007	04.11.2007
17	Finalizing the Requirement Analysis Report	2.0 d	05.11.2007	06.11.2007
18	Milestone	0.0 d	04.11.2007	04.11.2007
19	**Initial Design**	**21.0 d**	**13.11.2007**	**03.12.2007**
20	Requirement revision	3.0 d	13.11.2007	15.11.2007
21	Collection information on development	3.0 d	13.11.2007	15.11.2007
22	Database design and classes	13.0 d	15.11.2007	27.11.2007
23	**User Interface Design**	**13.0 d**	**15.11.2007**	**27.11.2007**
24	Main interface design	3.0 d	15.11.2007	17.11.2007
25	Administrator interface design	3.0 d	18.11.2007	20.11.2007
26	Employer interface design	3.0 d	21.11.2007	23.11.2007
27	Operator interface design	2.0 d	24.11.2007	25.11.2007
28	Job-seeker interface design	3.0 d	25.11.2007	27.11.2007
29	Registration system design	2.0 d	15.11.2007	16.11.2007
30	Login system design	2.0 d	16.11.2007	17.11.2007
31	Operator module design	1.0 d	18.11.2007	18.11.2007
32	Job-seeker module design	10.0 d	18.11.2007	27.11.2007
33	Administrator module design	6.0 d	15.11.2007	20.11.2007
34	Employer module design	8.0 d	20.11.2007	27.11.2007
35	Integration design	3.0 d	27.11.2007	29.11.2007
36	Finalizing Initial design report	6.0 d	28.11.2007	03.12.2007
37	Milestone	0.0 d	03.12.2007	03.12.2007
38	**Interface design and implementation**	**13.0 d**	**04.12.2007**	**16.12.2007**
39	Interface design of the web portal	13.0 d	04.12.2007	16.12.2007
40	Interface implementation of the web portal	13.0 d	04.12.2007	16.12.2007
41	**Team presentation**	**20.0 d**	**17.12.2007**	**05.01.2008**
42	Preparation	8.0 d	17.12.2007	24.12.2007
43	Performing presentation	12.0 d	25.12.2007	05.01.2008
44	**Final design**	**14.0 d**	**28.12.2007**	**11.01.2008**
45	Initial Design revision	3.0 d	28.12.2007	30.12.2007
46	Deciding on modifications	2.0 d	30.12.2007	31.12.2007
47	Detailed Database Design	9.0 d	01.01.2008	09.01.2008
48	Detailed User Interface Design	9.0 d	01.01.2008	09.01.2008
49	Detailed module Design	9.0 d	01.01.2008	09.01.2008
50	Finalizing final design report	1.0 d	10.01.2008	10.01.2008
51	Milestone	0.0 d	11.01.2008	11.01.2008
52	**Prototype Demo Implementation**	**33.0 d**	**17.12.2007**	**18.01.2008**
53	Design of the demo	10.0 d	17.12.2007	26.12.2007
54	Code writing	18.0 d	27.12.2007	13.01.2008
55	Testing and Debugging	4.0 d	14.01.2008	17.01.2008
56	Demo presentation	1.0 d	18.01.2008	18.01.2008
57	Milestone	0.0 d	18.01.2008	18.01.2008

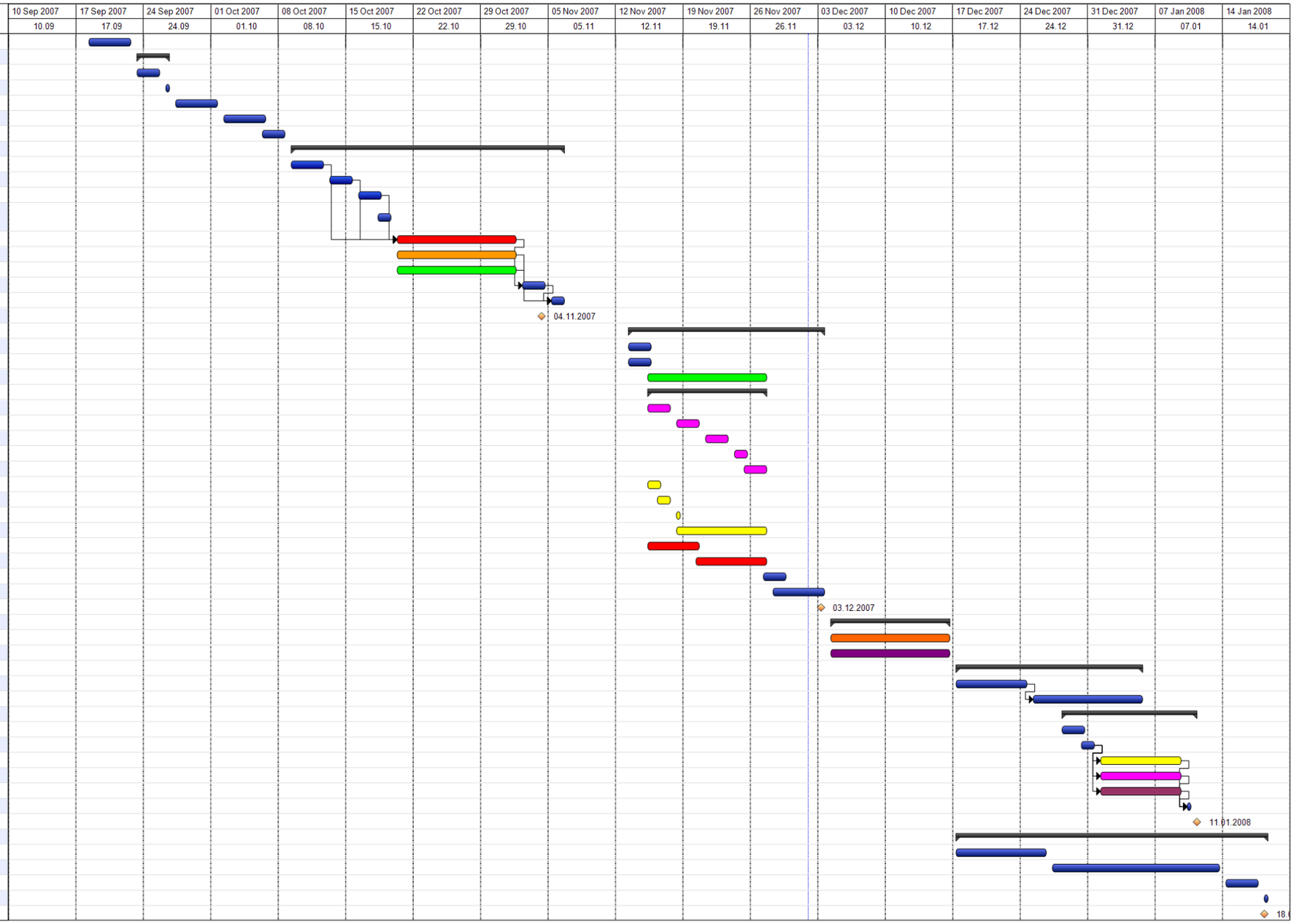

Phase
Task
Deadline
Milestone
Link